[illegible]

[illegible]

[illegible]

[illegible]

[illegible]

[illegible]

[illegible]

[illegible]

[illegible]

[illegible]

[illegible]

[illegible]

[illegible]

[illegible]

[illegible]

[illegible]

[illegible]

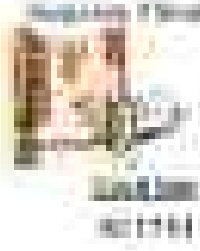

[illegible]

[illegible]

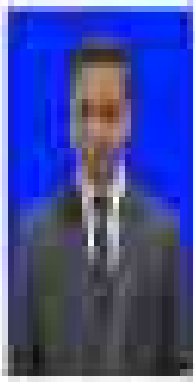

Nama	[illegible]
NIK	[illegible]
Jenis Kelamin	[illegible]
Tempat/Tanggal Lahir	[illegible]
Agama	[illegible]
Status Perkawinan	[illegible]
Pekerjaan	[illegible]
Alamat	[illegible]
Berlaku Hingga	[illegible]

[illegible]

[illegible]	[illegible]
[illegible]	[illegible]
[illegible]	[illegible]
[illegible]	[illegible]
[illegible]	[illegible]

[illegible]

[illegible]	[illegible]	[illegible]
[illegible]	[illegible]	[illegible]
[illegible]	[illegible]	[illegible]

[illegible]

[illegible]

[illegible]

[illegible]

[illegible]

[illegible]

"[illegible]"

[illegible]

[illegible]

[illegible]

[illegible]

[illegible]

[illegible]

KATA PENGANTAR

[illegible]

[illegible]

[illegible]

[illegible]

[illegible]

[illegible]

[illegible]
[illegible]
[illegible]

[illegible]

[illegible]

[illegible]

[illegible]

[illegible]

[illegible]

[illegible]

[illegible]

[illegible]

[illegible]

[illegible]

[illegible]

[illegible]

DAFTAR ISI

[illegible]
[illegible]
[illegible]

CONTENTS

DAFTAR ISI

BAB I
PENDAHULUAN

A. Latar Belakang

[illegible]

[illegible]

[illegible]

[illegible]

1) [illegible]

[illegible]

2) [illegible]

[illegible]

1. [illegible]
2. [illegible]
3. [illegible]

1. [illegible]
2. [illegible] [illegible]
3. [illegible]

D. Tujuan

[illegible]

1. [illegible]
2. [illegible]

E. Manfaat

[illegible]

1. [illegible]
2. [illegible]
3. [illegible]

F. Sistematika Penulisan

[illegible]

1. [illegible]
2. [illegible]
3. [illegible]
4. [illegible]

[illegible]

a. [illegible]

b. [illegible]

c. [illegible]

d. [illegible]

e. [illegible]

f. [illegible]

g. [illegible]

h. [illegible]

i. [illegible]

j. [illegible]

k. [illegible]

l. [illegible]

m. [illegible]

n. [illegible]

o. [illegible]

BAB II

LANDASAN TEORI

2.1 Tinjauan Pustaka

2.1.1 [illegible]

[illegible]

[illegible]

2.1.1 Barang Bagian (BB) Produk Pada Konsumen Industri Elektronik

[illegible]

2.1.2 Pengaruh Lama Pakai Apa Saja Komponen Produk Pada Konsumen Industri

[illegible]

[illegible]

[illegible]

[illegible]

[illegible]

[illegible]

[illegible]

[illegible]

[illegible]

[illegible]

[illegible]

[illegible]

[illegible]

[illegible]

[illegible]

[illegible]

[illegible]

[illegible]

[illegible]

[illegible]

[illegible]

[illegible]

[illegible]

[illegible]

[illegible]

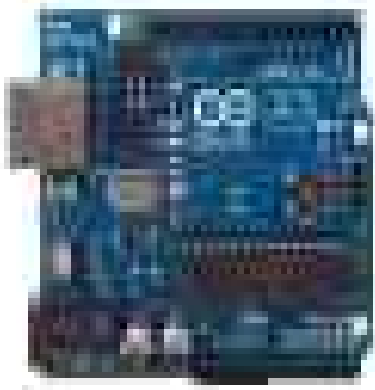

Table 21. Adobe 129

1.1.1. Dry

[illegible]

[illegible]

1.1.1.1. [illegible]

[illegible]

1.1.1.2. Sugar [illegible] Sugar

[illegible]

[illegible] [illegible] [illegible] [

11.1. Global CDM

[illegible]

[illegible]

[illegible]

a. [illegible]
   1. [illegible]
   2. [illegible]
   3. [illegible]
b. [illegible]
   1. [illegible]
   2. [illegible]
   3. [illegible]
   4. [illegible]
c. [illegible]
   1. [illegible]

Gambar 2.1 [illegible]

[illegible]

[illegible]

[illegible]

[illegible]

[illegible] [illegible] [illegible] [

[illegible]

[illegible] Bab

[illegible]

[illegible] Pada Pada

[illegible]

[illegible]

[illegible]

[illegible]

[illegible]

[illegible] Web Server

[illegible]

[illegible] Web Browser

[illegible]

[illegible]

[illegible]

a. Google Chrome

[illegible]

b. [illegible]

[illegible]

c. [illegible]

[illegible]

d. Opera Browser

[illegible]

e. [illegible]

[illegible]

[illegible]

[illegible]

2.2.1 Bentuk Pengetahuan PBC

[illegible]

2.2.2 Analogi

[illegible]

[illegible]

2.1.3 SQL

SQL [illegible]

[illegible]

2.1.4 Setup

[illegible]

[illegible]

[illegible]

[illegible]

[illegible]

[illegible]

[illegible]

[illegible]

Table 7.1. Phonemes

[illegible]	[illegible]
[illegible]	[illegible]
[illegible]	[illegible]
[illegible]	[illegible]
[illegible]	[illegible]
[illegible]	[illegible]
[illegible]	[illegible]

[illegible]

[illegible]

[illegible]

[illegible]

1. [illegible]
2. [illegible]

3.2.1 Natural Underlying Language (NUL)

[illegible]

3.2.2 Signal Tag Table

[illegible]

$$[illegible] = \frac{[illegible]}{[illegible]} \quad [illegible]$$

[illegible]

[illegible]

[illegible]

[illegible]

a. [illegible]

[illegible]

b. [illegible]

[illegible]

c. [illegible]

[illegible]

[illegible]

Gambar 3.3 Class Diagram

(3.3.1) Diagram [illegible]

[illegible]

[illegible]

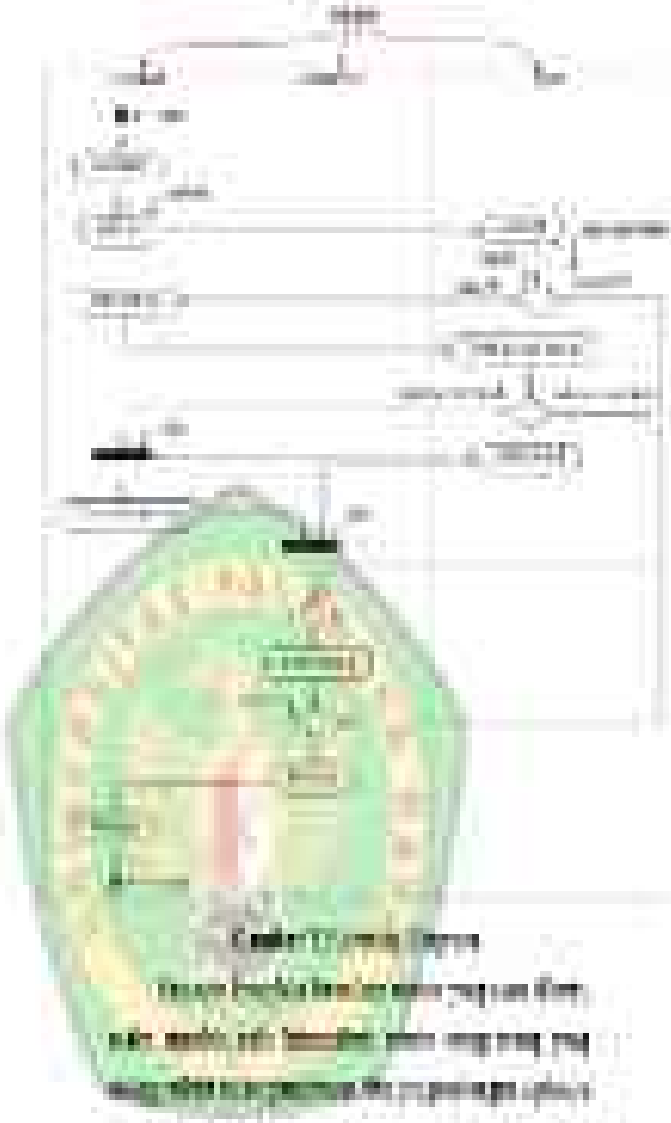

Gambar [illegible] [illegible]

[illegible] (graffiti). [illegible] [illegible] [illegible]

[illegible]

BAB III
METODOLOGI PENELITIAN

[illegible]

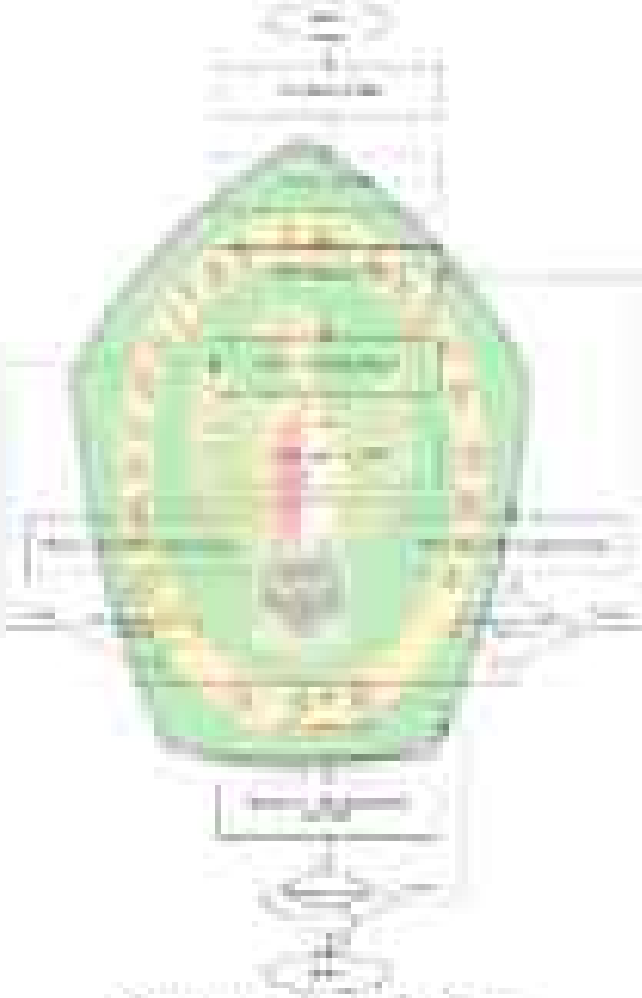

Gambar 3.1. Flowchart Metodologi Penelitian

[illegible]

[illegible]

[illegible]

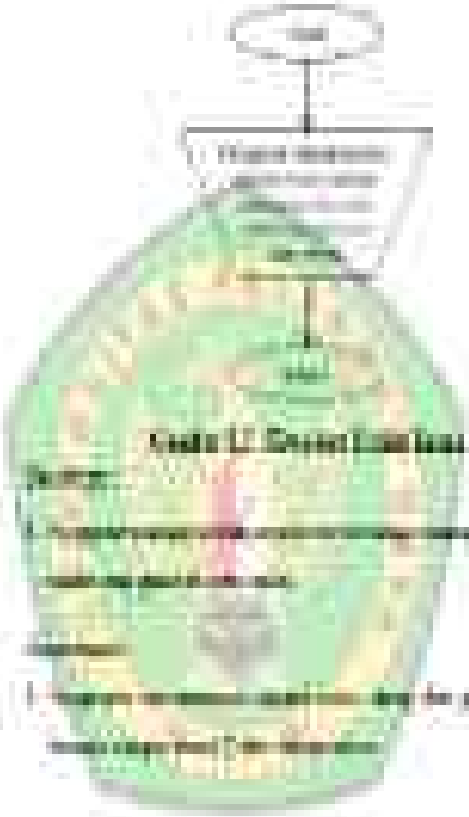

Gambar 1.1 [illegible]

[illegible]

[illegible]

[illegible]

[illegible]

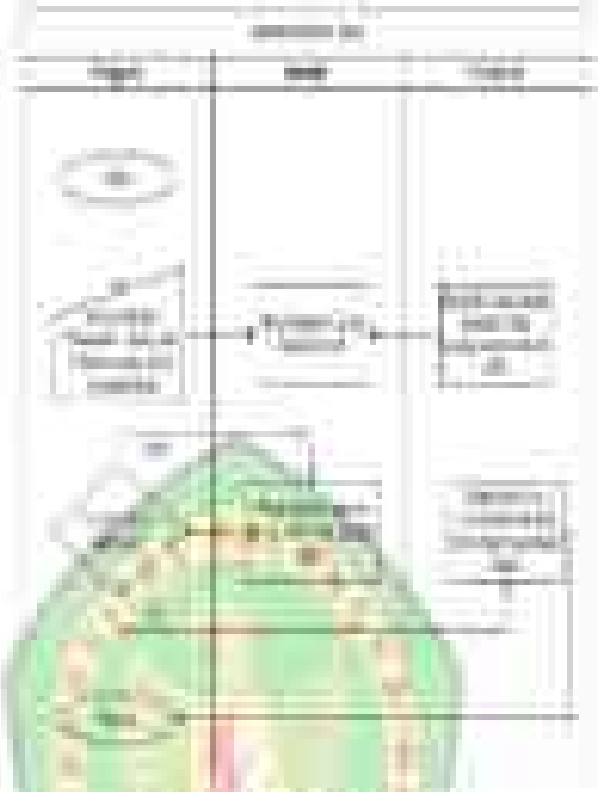

[illegible]

- [illegible]
- [illegible]
- [illegible]
- [illegible]
- [illegible]

[illegible]

[illegible]

[illegible] Analisis Kebutuhan [illegible]

[illegible]

1. [illegible]
2. [illegible]
3. [illegible]
4. [illegible]
5. [illegible]
6. [illegible]

[illegible] Analisis Kebutuhan [illegible]

[illegible]

1. [illegible]
2. [illegible]
3. [illegible]
4. [illegible]

[illegible] Analisis Kebutuhan [illegible]

[illegible]

[illegible] yang [illegible] [illegible] [illegible] [illegible] [illegible]

1. Metode CBR

Pengertian [illegible] [illegible] [illegible] [illegible]

[illegible] dikehendaki.

c. [illegible]

[illegible]

[illegible]

[illegible]

[illegible]

[illegible]

[illegible]

1. Tacoma Dragon

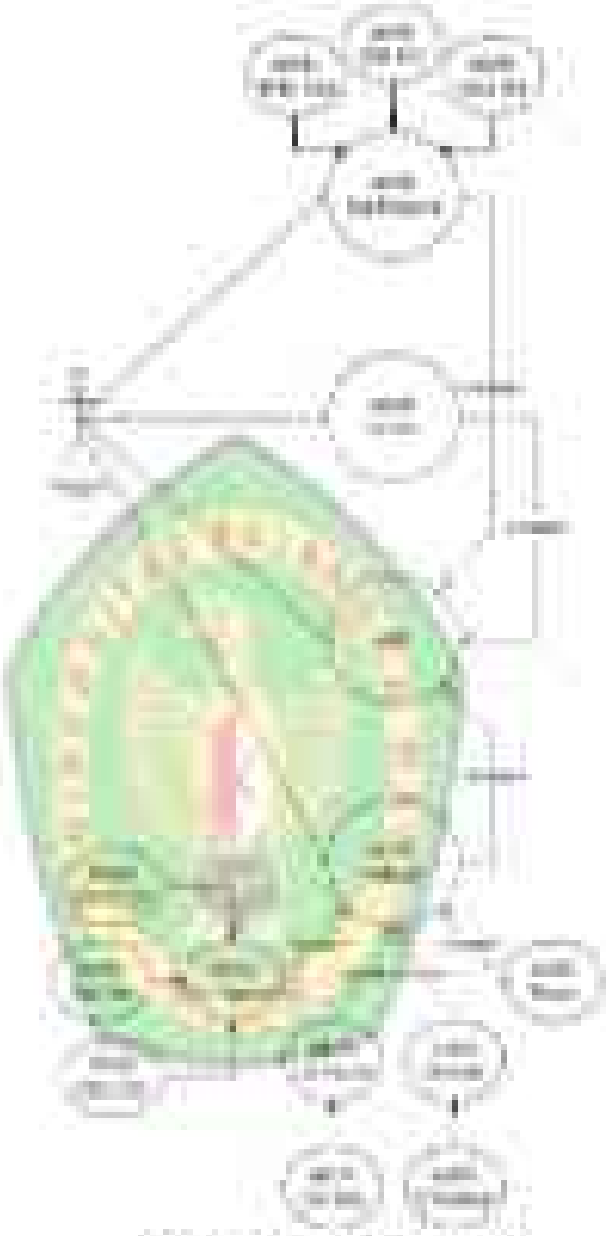

Gambar 1.4 Tacoma Dragon Peggang

[illegible]

[illegible]

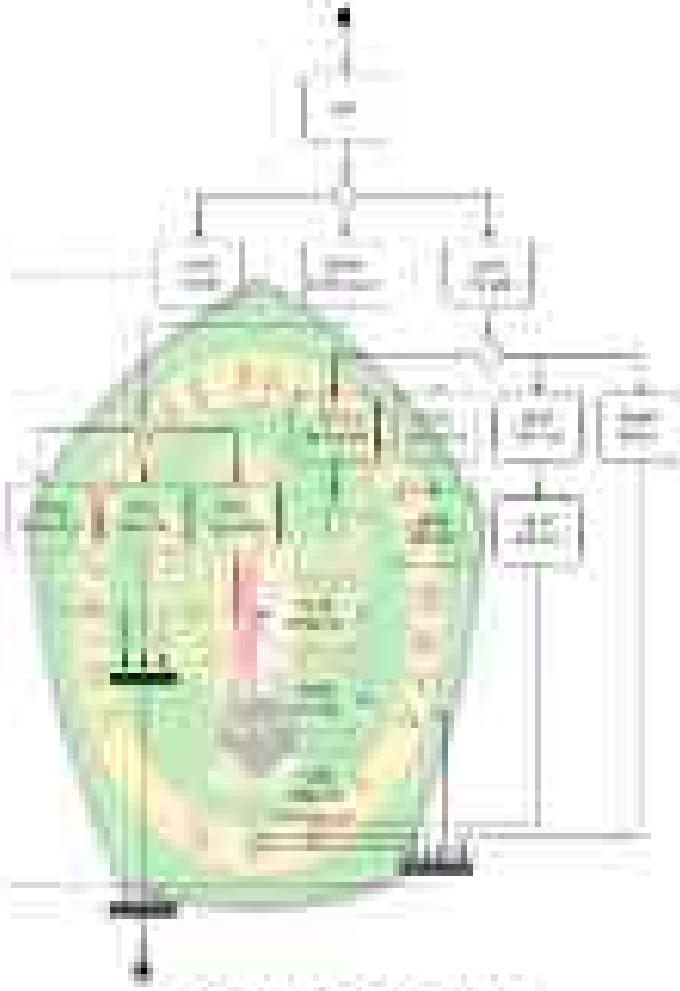

Gambar 2.1. [illegible]

[illegible] Diagram

[illegible]

Gambar 3.6 Activity Diagram

[illegible]

[illegible]

1.2.1. Nous avons

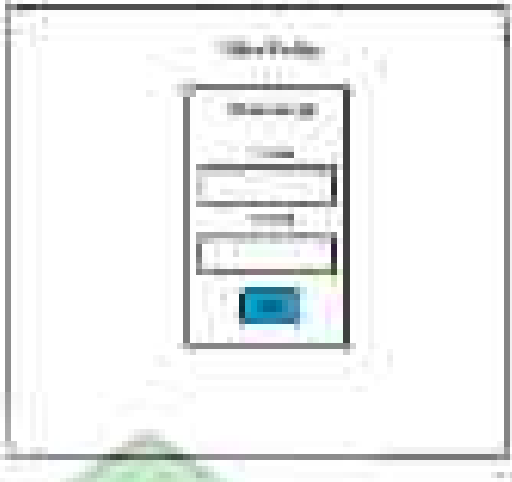

Graphe 1.1. [illegible]

[illegible]

[illegible] (Page suivante)

1.2.2. Dans

Graphe 1.2. [illegible]

[illegible]

1.2.1. Chili Peppers

Table 1.1. Bell vs. Chili Peppers

[illegible]

1.2.2. Chili Powder

Table 1.2. Various Chili Powders

[illegible]

Grafik 1.11.1 [illegible]

[illegible]

[illegible]

[illegible]

[illegible]

[illegible]

[illegible]

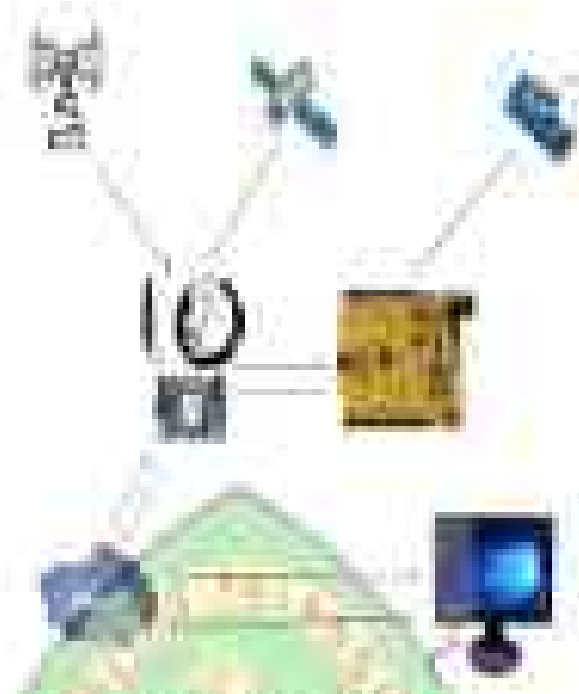

Gambar 1.2 Arsitektur Arduino

			[illegible]
[illegible]		[illegible]	[illegible]

1) [illegible]

[illegible]

2) [illegible]

[illegible]

3) [illegible]

[illegible]

3.1. [illegible]

1. [illegible]
2. [illegible]

3.2. [illegible]

1. [illegible]
2. [illegible]
3. [illegible]

[illegible] Sampel

[illegible]

[illegible] Teknik Sampling

[illegible]

BAB II
PERSPEKTIF TEORI

[illegible]

[illegible]

4.1. [illegible]

4.1.2. [illegible]

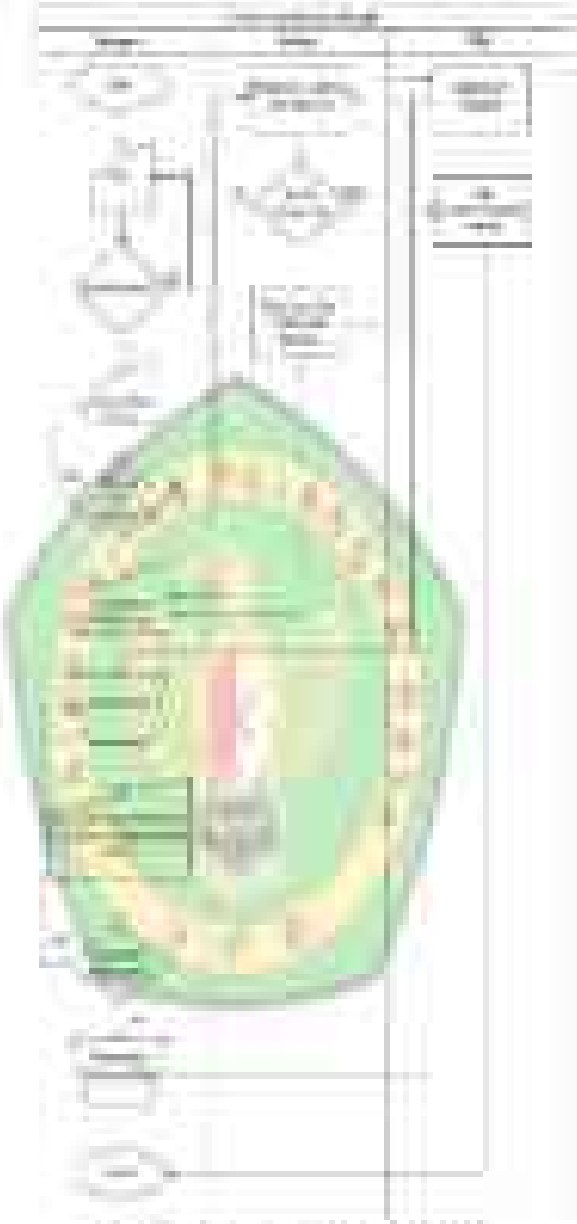

Rysunek 4.1. [illegible]

1. [illegible]
2. [illegible]
3. [illegible]

1. [illegible]
2. [illegible]
3. [illegible]
4. [illegible]
5. [illegible]
6. [illegible]
7. [illegible]
8. [illegible]
9. [illegible]

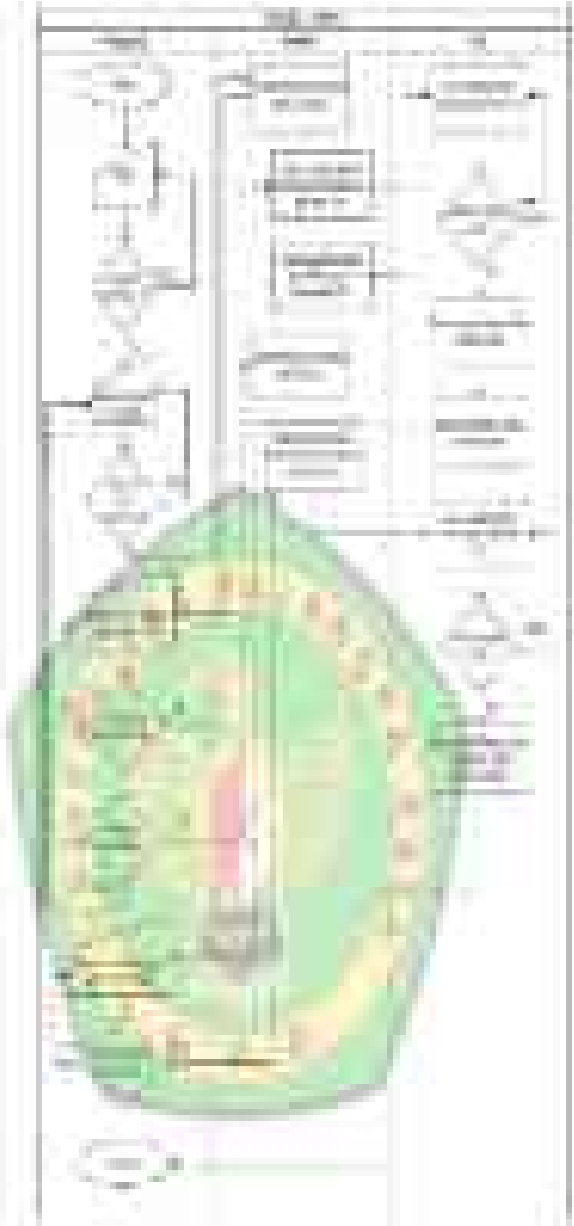

Analysis 1.2.2 Flowchart Diagram

1. [illegible]
2. [illegible]
3. [illegible]
4. [illegible]

1. [illegible]
2. [illegible]
3. [illegible]
4. [illegible]
5. [illegible]
6. [illegible]
7. [illegible]
8. [illegible]
9. [illegible]
10. [illegible]
11. [illegible]

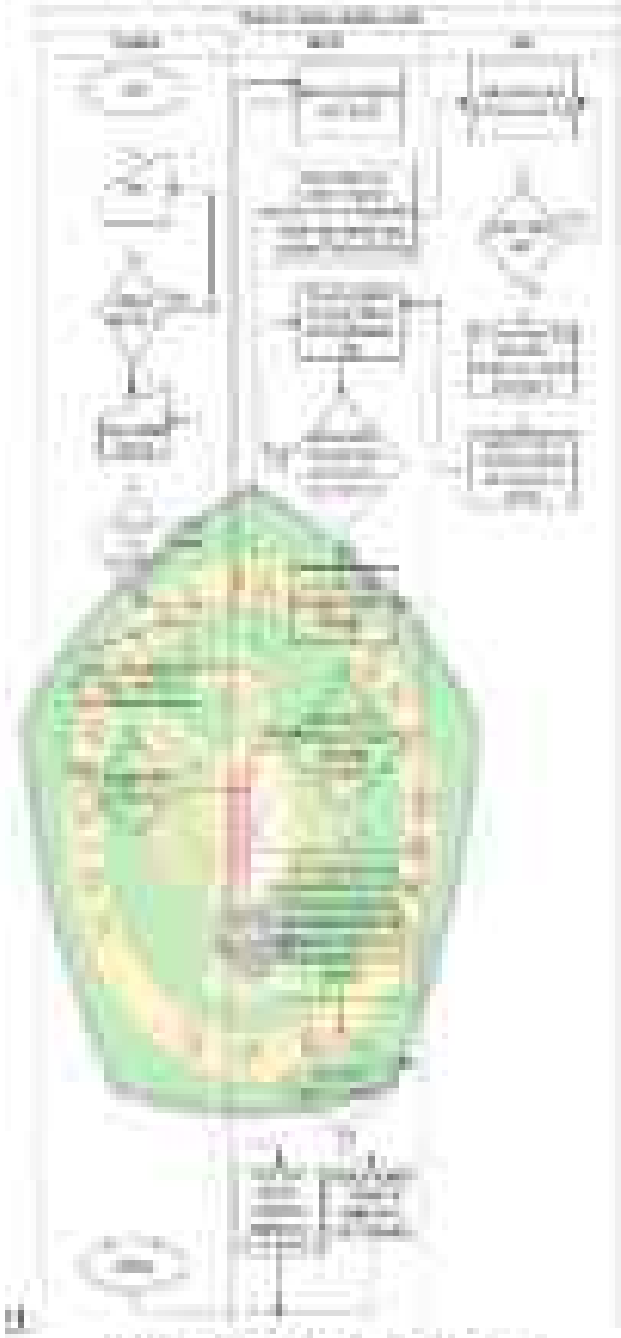

Gambar 1.1 Flow bus (masing-masing [illegible])

1. [illegible]
2. [illegible]

1. [illegible]
2. [illegible]
3. [illegible]
4. [illegible]
5. [illegible]
6. [illegible]
7. [illegible]
8. [illegible]
9. [illegible]
10. [illegible]
11. [illegible]
12. [illegible]
13. [illegible]
14. [illegible]
15. [illegible]

[illegible]

[illegible]

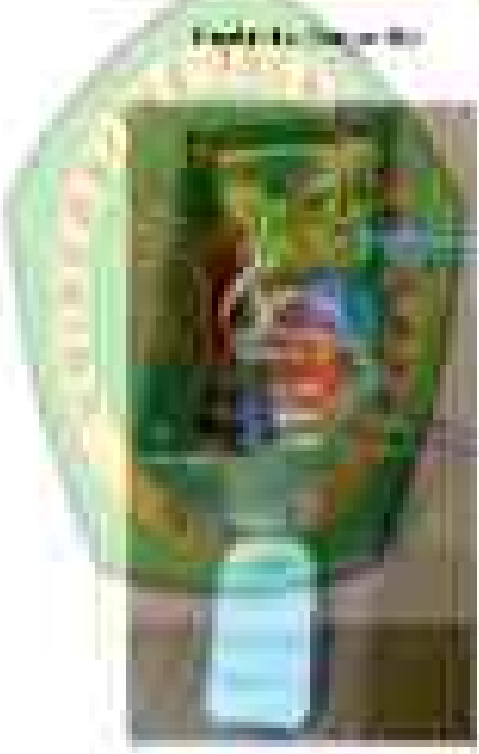

[illegible]

[illegible]

[illegible]

1. Menu Login

Data model [illegible] login [illegible] menggunakan [illegible] Textarea. [illegible] [illegible] [illegible] [illegible] [illegible]

Gambar 4.1 Menu Login

2. Menu

[illegible] [illegible] [illegible] [illegible] [

[illegible] **Sub Pengguna**

[illegible]

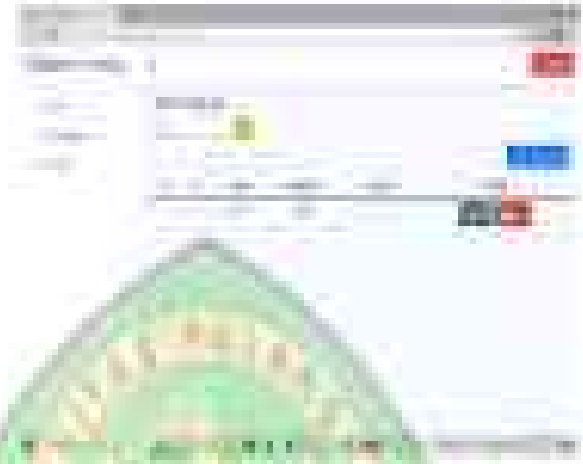

Gambar 4.1 Halaman Sub Pengguna

[illegible] **Tampilan**

[illegible]

[illegible] **Tampilan Sub Pengguna**

[illegible]

Gambar 4.1 Halaman Data Pengguna

Gambar 4.2 Halaman Data Pengguna Tidak Ada Isinya

Figure 11. Bidirectional Text Handling Case 2: Digraph

4. Numeral Shaping

Find left-to-right runs containing Arabic-shaped digits (U+0660 through U+0669) and replace each digit with its Latin equivalent (U+0030 through U+0039).

[illegible] Diagram Prosedur [illegible]

[illegible] Diagram [illegible] (DFD)

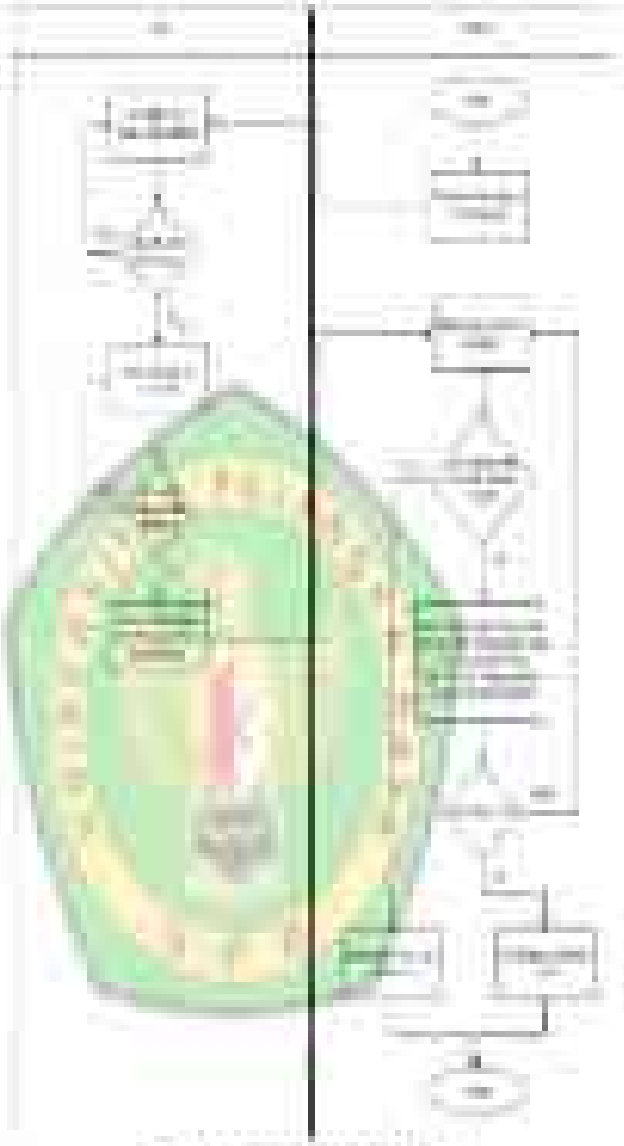

Gambar [illegible]. [illegible] Diagram [illegible]

1. [illegible]
2. [illegible]
3. [illegible] DFD.
4. [illegible] (Kasir, Pelanggan, Karyawan, Admin) [illegible] (Pesanan, Menu, Laporan, Pembayaran, [illegible]).
5. [illegible]

[illegible]

[illegible]

[illegible]

[illegible]

[illegible]

[illegible]

[illegible]

[illegible]

[illegible]

[illegible]

[illegible]

[illegible]

[illegible]

[illegible]

[illegible]

[illegible]

[illegible]

[illegible]

[illegible]

[illegible]

[illegible]

[illegible]

Table 4 | Staff Degree Assistant Fabric Ex Bless

Sr.	Number Degrees Lower Local Lecture Degree Field Calculated ID	Related Degrees Course Calculate Lecture Degree Field Lecture Calculated ID	Lecture Degrees Degree Field Wednesday	Related Degrees Degree Field Lecture	Value Degree	Process Ex
1	[illegible]	[illegible]	[illegible]	[illegible]	[illegible]	[illegible]
2	[illegible]	[illegible]	[illegible]	[illegible]	[illegible]	[illegible]
3	[illegible]	[illegible]	[illegible]	[illegible]	[illegible]	[illegible]
4	[illegible]	[illegible]	[illegible]	[illegible]	[illegible]	[illegible]
5	[illegible]	[illegible]	[illegible]	[illegible]	[illegible]	[illegible]
6	[illegible]	[illegible]	[illegible]	[illegible]	[illegible]	[illegible]
7	[illegible]	[illegible]	[illegible]	[illegible]	[illegible]	[illegible]
8	[illegible]	[illegible]	[illegible]	[illegible]	[illegible]	[illegible]
9	[illegible]	[illegible]	[illegible]	[illegible]	[illegible]	[illegible]
10	[illegible]	[illegible]	[illegible]	[illegible]	[illegible]	[illegible]

[illegible]

[illegible]

4.1.2 Perbandingan Konsentrasi Ekstrak Etanolik Bunga Brokoli (BEBB) Terhadap Lactobacillus bulgaricus Pada Uji Kualitatif

[illegible]

4.1 Pengujian Daya Hambat Ekstrak

[illegible]

4.1.1 Perlakuan

[illegible]

[illegible]

[illegible]

Sauder 111. Ball Poppy Inspiration Decorative Jar

[illegible]

[illegible]

[illegible]	[illegible]
1	[illegible]
2	[illegible]
3	[illegible]
4	[illegible]
5	[illegible]
6	[illegible]
7	[illegible]
8	[illegible]
9	[illegible]
10	[illegible]
11	[illegible]
[illegible]	[illegible]

[illegible]

[illegible]

[illegible]	[illegible]	[illegible]
1	[illegible]	[illegible]
2	[illegible]	[illegible]
3	[illegible]	[illegible]
4	[illegible]	[illegible]

7	[illegible]	[illegible]
8	[illegible]	[illegible]
9	[illegible]	[illegible]

Tabel 4.1 Pemasaran Arsitektur dengan Cara Tradisional

No	[illegible]	[illegible]
1	[illegible]	[illegible]
2	[illegible]	[illegible]
3	[illegible]	[illegible]
4	[illegible]	[illegible]
5	[illegible]	[illegible]
6	[illegible]	[illegible]
7	[illegible]	[illegible]

4.1.1 Pengertian Bisnis

[illegible]

Gambar 4.1 Data Grafik 2 Mahasiswa

4.1 Pengujian Fungsional

Tabel 4.1 Black Box Testing Fungsional

No.	Fungsi	Skenario Pengujian	Hasil yang Diharapkan	Hasil
1	Pasien	Login [illegible]	[illegible]	Berhasil
		Melihat Jadwal Dokter	[illegible]	Berhasil
		Melihat Dokter [illegible]	[illegible]	Berhasil
		Melihat Jadwal Pengobatan	[illegible]	Berhasil
		Melihat Jadwal Konsultasi	[illegible]	Berhasil
		Melihat Jadwal Konsultasi	[illegible]	Berhasil
		Melihat Jadwal Konsultasi	[illegible]	Berhasil
		Melihat Jadwal Konsultasi	[illegible]	Berhasil
		Melihat Jadwal Konsultasi	[illegible]	Berhasil
2	Dr.	Melihat Jadwal Konsultasi	[illegible]	Berhasil
		Melihat Jadwal Konsultasi	[illegible]	Berhasil
		Melihat Jadwal Konsultasi	[illegible]	Berhasil
		Melihat Jadwal Konsultasi	[illegible]	Berhasil

		[illegible]		
		[illegible]		
		[illegible]		
		[illegible]	Monday	
		[illegible]	Negotiation	[illegible]
		[illegible]	[illegible]	
		[illegible]		

BAB V
KESIMPULAN/SARAN/LOP

A. Kesimpulan

[illegible]

[illegible]

[illegible]

B. Saran

[illegible]

1. [illegible]
2. [illegible]

DAFTAR PUSTAKA

[illegible] Ahmad. (2012). [illegible] Terhadap Perilaku [illegible] di Pasar [illegible] Kecamatan Tikala Kelurahan [illegible] Tumaratas Dengan [illegible]

[illegible] Fadli Ahmadi. (2011). [illegible] Jurnal [illegible] Manajemen Bisnis [illegible] (JMB). [illegible] [illegible] Dosen Pada Jurusan [illegible] Fakultas [illegible].

[illegible] (Diakses [illegible]). [illegible] Jurnal Pengaruh Dari [illegible] Pelayanan [illegible] Terhadap Minat Beli [illegible] (JECOB) [illegible].

[illegible] Dian [illegible]. (2012). Pengaruh [illegible] Terhadap [illegible] Pelayanan Pengunjung Mendorong [illegible] Dan [illegible] Melalui [illegible] Minat Pengunjung [illegible] Pelayanan Dan Pengaruh [illegible] Terhadap [illegible] Studi Kasus [illegible].

[illegible] Muhammad. (2012). Jurnal Pengaruh [illegible] Terhadap [illegible] Pengunjung [illegible] Bertindak [illegible] Pada [illegible] Pada [illegible] Pada [illegible] Studi Kasus [illegible].

[illegible]. (2012). Jurnal [illegible] [illegible] Terhadap [illegible] Studi [illegible] [illegible] Jurusan [illegible] Fakultas [illegible] (Diakses [illegible]). [illegible] Pada Tanggal [illegible] September [illegible].

[illegible]. (2012). [illegible]. Pengaruh [illegible] Pengunjung [illegible] Jurusan [illegible] Fakultas [illegible]. [illegible] Pada Tanggal [illegible] September [illegible].